



Zhoa Kahn

MESH CYBER SECURITY EVENT



Managed Services



IT Infrastructure



Cloud Computing



Telecoms



Security



Disaster Recovery

—○ 2020: The Idea

- Mesh was developed with one goal in mind:

Enable MSPs to manage their customers at scale



○—○ 2020: Leap of Faith

- Small bootstrapped team
- We grew the old-fashioned way: organically
- Focused on: **Research & Development** & strong **Customer Support**





2020 - 2022: Focus

- Building on our product via:

enhanced Detection, simplified Cross-Tenancy Management, and an intuitive User Experience.



○ — ○ — ○ — ○ — ○ 2023 - 2024: Growth

- Expanded with the same focus



- Doubling down on building a **stronger, more secure, and seamless email security** experience for MSPs.



○ ○ ○ ○ ○ 2025: The Future



MESH
a Bitdefender company



usecure



Hetty Roche

usecure

CYBER SECURITY EVENT



Managed Services



IT Infrastructure



Cloud Computing



Telecoms



Security



Disaster Recovery

usecure

Transforming Human Risk into Cyber Resilience

11th September / Unitec Cyber Security Business Event



Meet your speakers



Lorna Burman

EMEA & APAC
Distribution Manager

usecure

- 20+ years in the IT sector
- Ex-Sales Manager, Cybersec Reseller
- Started horse riding at 42!



Johanna Forsen

Territory Account
Manager

usecure

- Helps organisations reduce human risk
- 4 years at usecure
- Plays floorball! (A popular Nordic sport)



usecure – Transforming human risk into **resilience**



Founded in 2016, recognised leader in HRM



Empowering 400,000 users, globally



All-in-one human risk management

Trusted by Leading IT Professionals





The human element is the most common threat vector, and is the **root cause of 74% of data breaches.**

Source: Verizon's DBIR



Insufficient user training

Remote working culture

Lack of policy processes

Rise of AI threats

Compliance standards are growing stricter



Global compliance standards are becoming **more and more stringent**

86% of SMBs are not confident they can stay compliant **without external support**

47% of SMBs say they **spend too much time** managing compliance instead of growing their business

How usecure **simplifies** security training and compliance

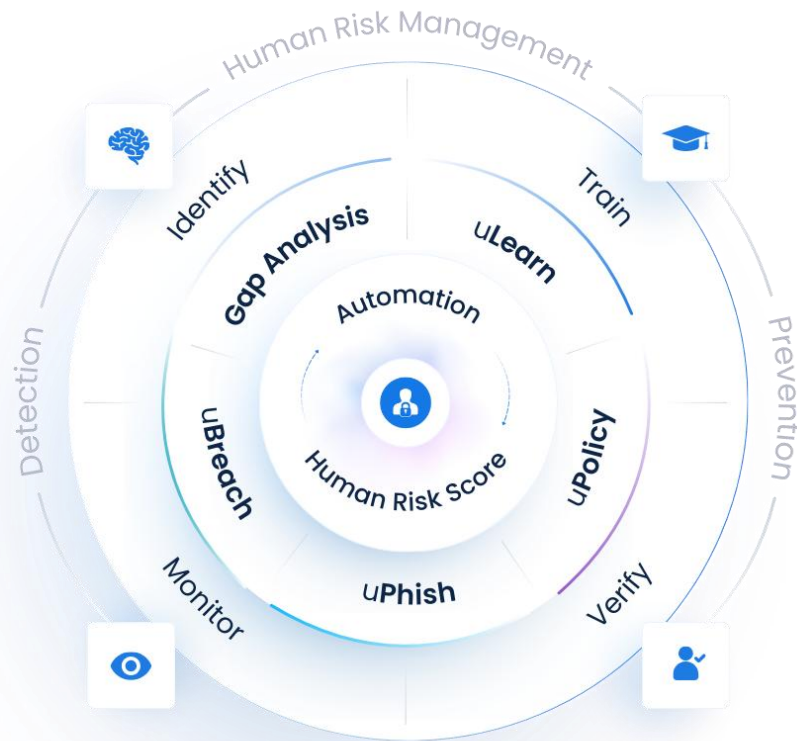

Identify – Gap Analysis
Proactively detect security gaps and compliance risks

Train – uLearn / uPolicy
Deliver targeted training aligned with compliance needs

Monitor – uBreach
Continuously track client environments for emerging risks

Verify – uPhish
Evaluate client readiness with realistic security simulations



End-user awareness & compliance training



Policy management and signature tracking



Auditor reporting and breach alerts

Making user training easier through targeted delivery

Evaluate

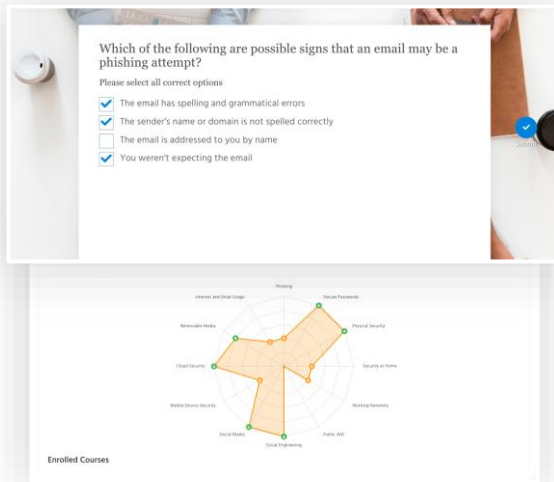

15-minute gap analysis quiz

Educate

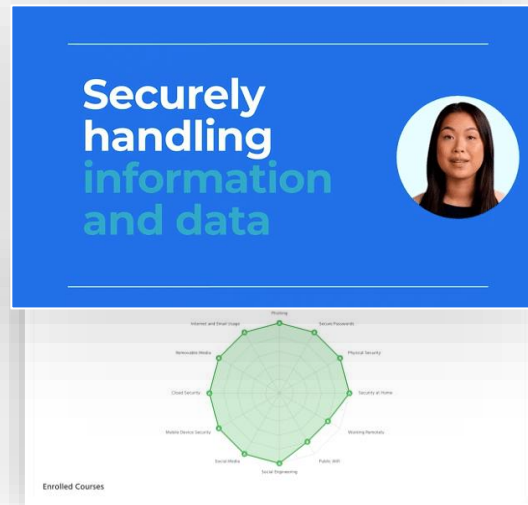

User-tailored programs are launched

Calculate

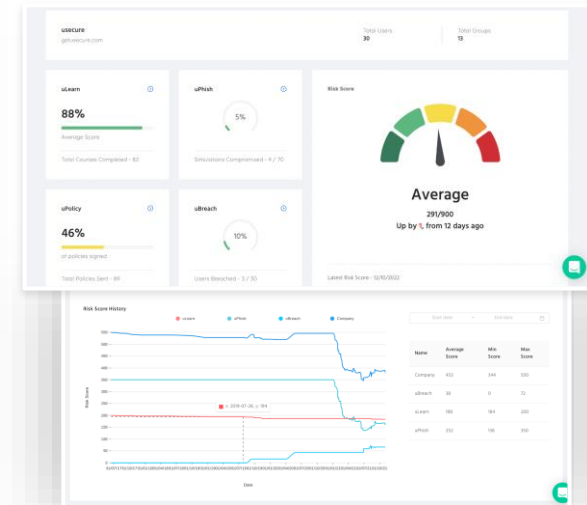

Reporting + admin is automated

usecure: HRM Case study

Our auditor labelled usecure as the '**best and most comprehensive**' human risk management solution they'd seen.



29%

Average phishing compromise rate decreased by **29% in year one**

34%

Security awareness increased by **34% from the initial gap analysis**

94%

Training adoption was excellent, with a **94% course completion rate**

Get started today

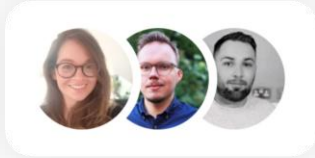

Need more info? Book a call with your usecure Account Manager

Reach out to our team for a dedicated run-through.

Not yet a usecure customer?

Schedule a demo with our team and grab a free usecure trial account.

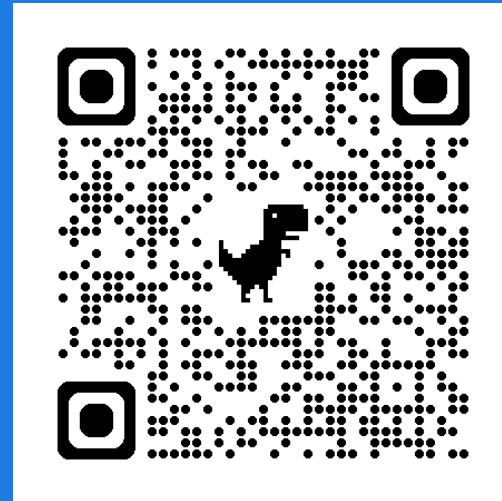

www.usecure.io/en/book-a-demo



usecure

